Zygomatic arch augment

Thread Modes

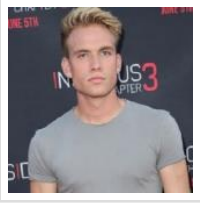

BlueBalls
researcher

Posts: 5,808
Threads: 346
Joined: Sep 2015
Reputation: 2,687

12-06-2015, 05:11 PM #1

This is the zygomatic arch and it is absolutely *vital* for men that want to look good:

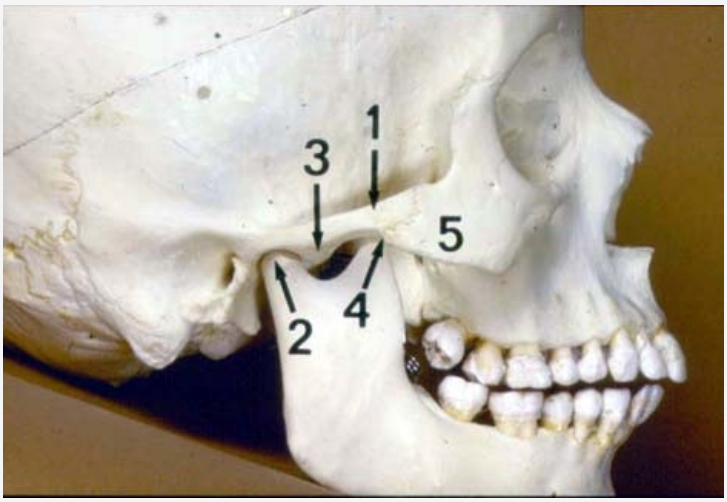

It's already been established that the ZSO is more suited towards women as it makes the cheeks take on a more round and feminine appearance rather than the high "chiseled" look that men require. The Z-arch is what makes male cheeks look good and masculine so how would one augment this area to make it wider and more prominent?

This is the bony area we want mobilized and augmented.

There are three way to add projection:

Fillers are obviously temporary, soft and hard to shape naturally. The pros are non-invasive, temporary and relatively cheap if only done once. It's very possible to use fillers to preview what an implant would look like.

Implants are an option but would have to be custom made as it is an uncommon placement. Of course it carries with it all the usual risks such as migration, infection etc.

Osteotomy is what peaks my interest, a successful operation would yield natural and stable results with little to no long term risk. Only two questions remain: who does it and is it as easy as it seems?

Well there turns out the Z-arch is target for osteotomies even cosmetic ones. Usually done to *shrink* the area in women it might as well be moved laterally when mobilized in men.

So it seems very possible. This could very well be the ZSO "for men" that I know several forum members have been looking for the only thing that remains is finding a trustworthy surgeon that has experience working with the zygomatic bone and ask him about it. This clinic comes to mind: http://www.pyramide.ch/en/Centre-for-Max...cheekbones

If any swiss lookism user wanna stroll on down to Bellerivestrasse 34 8034 Zürich and ask about this then don't forget to tell us about what they say.

Find

Reply

heilsa
Banned

Posts: 3,728
Threads: 170
Joined: Jun 2015

12-06-2015, 05:42 PM #2

just send them an email

http://www.pyramide.ch/en/Contact

Find

Reply

BlueBalls
researcher

Posts: 5,808
Threads: 346
Joined: Sep 2015
Reputation: 2,687

12-06-2015, 05:56 PM (This post was last modified: 12-06-2015, 05:56 PM by BlueBalls.) #3

> **heilsa Wrote:** (12-06-2015, 05:42 PM)
>
> just send them an email
>
> http://www.pyramide.ch/en/Contact

I will but you never get the kind of response or info you get face to face. It's because the clinic has no way of knowing if you're serious or not just sending a probing e-mail and they don't get any money out of it.

A consultation on the pother hand costs a bit so you get what you pay for.

Send them one in german and I'll contact them in english

Find

Reply

lltvyr
hairpiece expert

Posts: 2,399
Threads: 413
Joined: Jul 2015
Reputation: **574**

Find

12-06-2015, 06:01 PM (This post was last modified: 12-06-2015, 06:02 PM by lltvyr.) **#4**

What exactly is the zygomatic arch? Be more precise. There are 5 numbers on the picture. What exactly are the borders of this anatomical structure?

Reply

BlueBalls
researcher

Posts: 5,808
Threads: 346
Joined: Sep 2015
Reputation: **2,687**

12-06-2015, 06:02 PM **#5**

> **lltvyr Wrote:** (12-06-2015, 06:01 PM)
>
> What exactly is the zygomatic arch? Be more precise. There are 5 numbers on the picture.

All of them constitute the Z-arch

http://www.usethefuckinggoogle.com/?cx=partner-pub-7949889933715117%3A7178591449&cof=FORID%3A10&ie=UTF-8&q=zygomatic+arch

Find

Reply

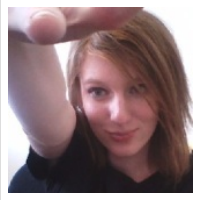

GeneticDeadEnd
His Majesty The King of Rotterdom VIII

Posts: 4,220
Threads: 58
Joined: Nov 2015
Reputation: 940

12-07-2015, 07:21 PM #6

But I need forward projection

But I'm legit considering botoxing my masseters, would reduce my bruxism problems and give more definition to my zygos.

Find

Reply

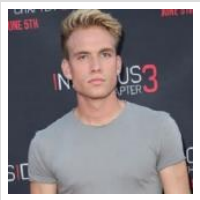

BlueBalls
researcher

Posts: 5,808
Threads: 346
Joined: Sep 2015
Reputation: 2,687

12-07-2015, 11:11 PM #7

> **GeneticDeadEnd Wrote:** (12-07-2015, 07:21 PM)
>
> But I need forward projection
>
>
>
> But I'm legit considering botoxing my masseters, would reduce my bruxism problems and give more definition to my zygos.

ZO can give slight forward projection, otherwise it's implants or fillers -unless you wanna cut your maxilla L3 style.

Find

Reply

SexGod
Senior Member

1k+ Reps

Posts: 962
Threads: 39
Joined: Jul 2015
Reputation: 945

Find

12-08-2015, 05:48 AM **#8**

I need this surgery boyos, forget rhino, jaw surgery, leforts.

This is a game changer and can be cheap

Reply

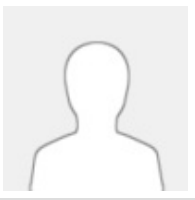

:=)
Super Poster

Posts: 1,496
Threads: 145
Joined: Aug 2015
Reputation: 65

Find

12-08-2015, 08:02 AM (This post was last modified: 11-24-2016, 07:37 AM by :=).) **#9**

click to edit

Reply

BlueBalls
researcher

Posts: 5,808
Threads: 346

12-08-2015, 08:10 AM (This post was last modified: 12-08-2015, 08:10 AM by BlueBalls.) **#10**

:=) Wrote: (12-08-2015, 08:02 AM)

Quote:

Prominent zygomatic arches in males are associated with aesthetically appealing faces. Therefore male patients with small zygomatic bones may obviously think that zygomatic bone augmentation would give a face a more “appealing look”.

A “big” zygomatic arch appearance is not solely secondary to the size these bones. The aspect of the midface soft tissue (lateral cheeks) and lower face jaw bone) significantly affect this perception. Patients with average normal zygomatic

Joined: Sep 2015
Reputation: **2,687**

> bones can make their zygomatic bones look "larger" if the buccal fat pad (fat of the cheeks) is removed (common procedure in male model patients). Additionally, when a wide large jaw bone complements large zygomatic bones, this helps to give the male patients a more attractive appearance (**patients with large zygomatic arches and small jaw bones very likely don't look attractive/appealing).**
>
> Don't do it, if your maxilla is shit?
>
> http://www.realself.com/question/defined...n-the-face

He's talking about mandibular width and how lateral zygo projection interacts with your buccal mass. The question is how to get hollow cheeks and the surgeon correctly answers that it's about wide zygos and mandible in relation to the buccal area. Has nothing to do with maxilla, he cautions against augmenting zygos too much without the jaw width to support it.

Find

Reply

12-09-2015, 02:08 AM **#11**

I have that prominent zig arch, all thanks to latin genes

Satanas
Member

Posts: 91
Threads: 20
Joined: Sep 2015
Reputation: **50**

Find

Reply

12-09-2015, 07:28 AM (This post was last modified: 12-09-2015, 07:28 AM by lltvyr.) **#12**

> **Satanas Wrote:** (12-09-2015, 02:08 AM)
>
> I have that prominent zig arch, all thanks to latin genes

How prominent is it? You can always make it even more prominent.

What beard styles can leave the impression of a sharper zygomatic arch? Clean shaven I guess, because a beard would hide it even more.

lltvyr
hairpiece expert

Posts: 2,399
Threads: 413
Joined: Jul 2015
Reputation: **574**

Find

Reply

BlueBalls
researcher

Posts: 5,808
Threads: 346
Joined: Sep 2015
Reputation: **2,687**

12-09-2015, 12:41 PM **#13**

> **rotting theory Wrote:** (12-09-2015, 12:53 AM)
>
> Thats the reason why ZSO + CW is a good combo.
>
> You can change the width of the zygos and mandible to get the best harmony.

I've been trying to explain that ZSO is uneffective or even counterproductive for men.

I've heard less good things about the chin wing, besides it won't give much width. Implants is still the standard way to go for people with weak jaw and/or chin I feel.

Find

Reply

paulus
What we think, we become

Posts: 11,046
Threads: 778
Joined: Dec 2015

11-06-2017, 05:16 PM **#14**

I need fillers for my right zygomatic arch ngl tbh tbh

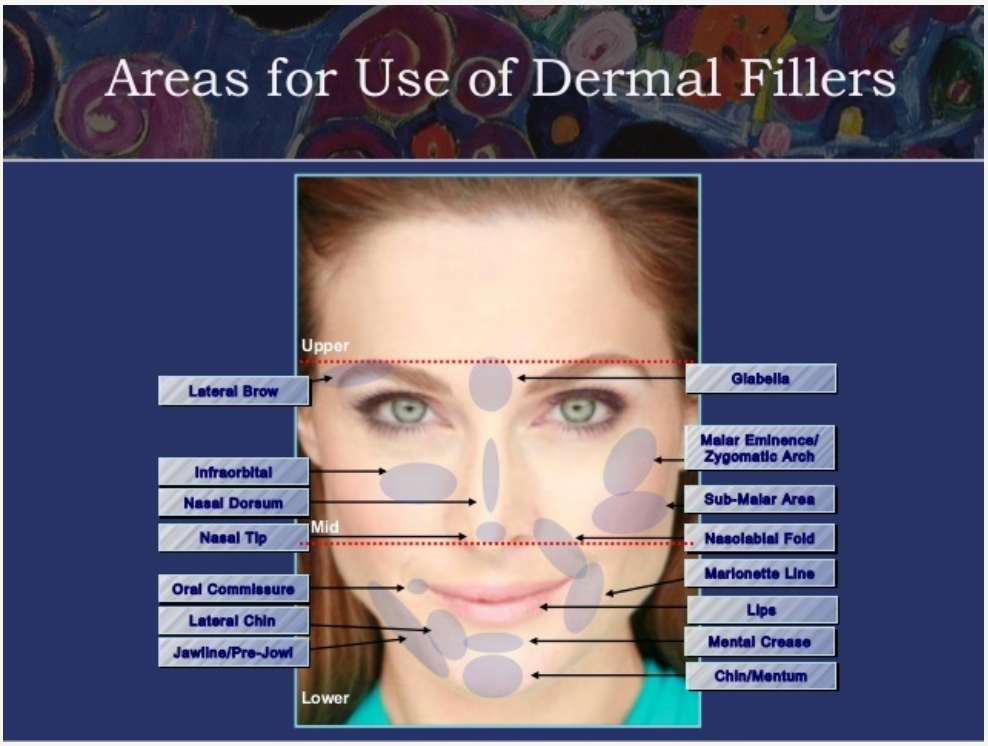

Find

Reply

Enter Keywords Search Thread

Powered By MyBB, © 2002-2019 MyBB Group.